What color is the county where you will be providing Family Support Program services?

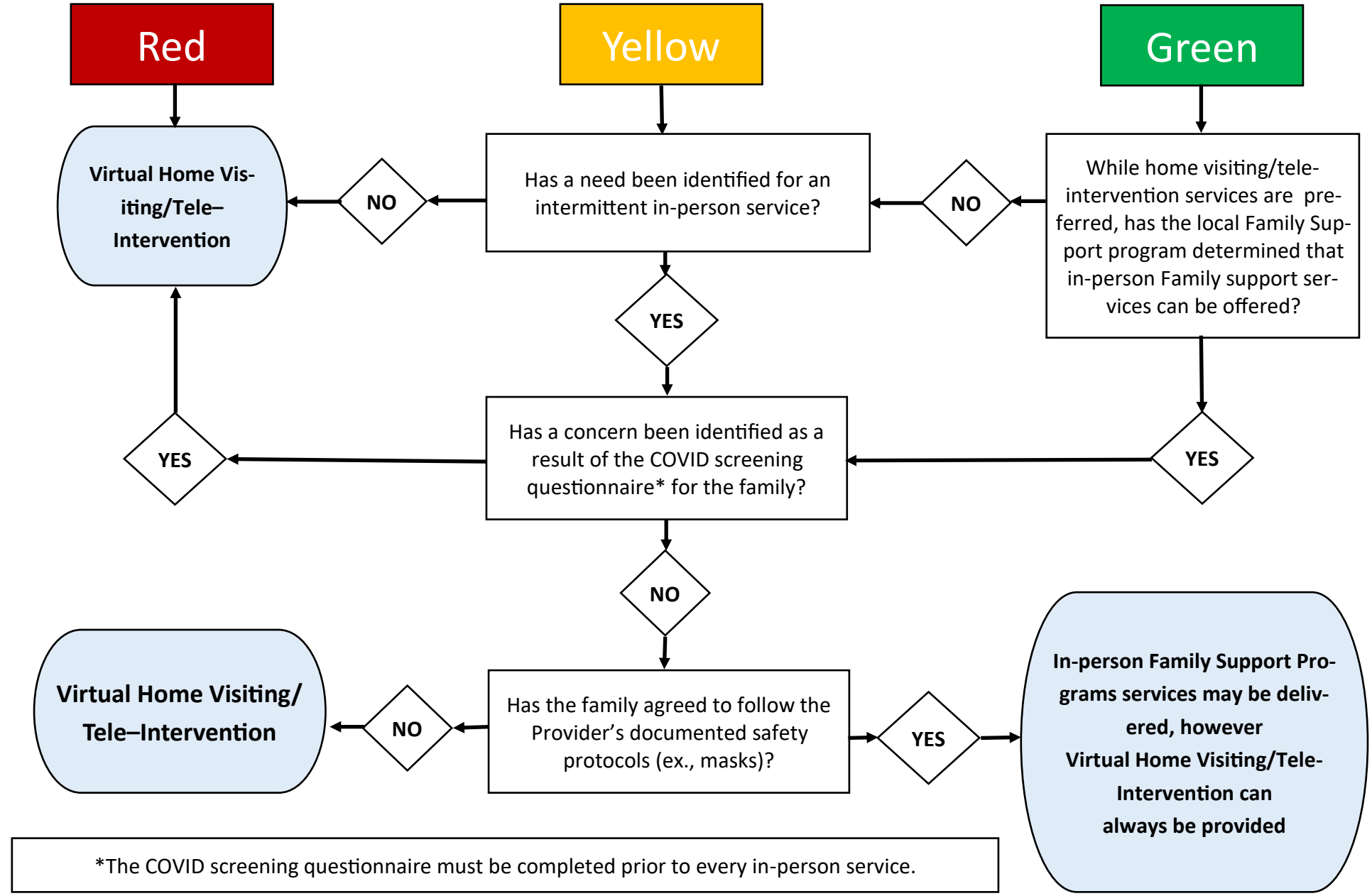

*The COVID screening questionnaire must be completed prior to every in-person service.